

AMERICAN SIGHTHOUND FIELD ASSOCIATION
2024
REGION 8 REGIONAL INVITATIONAL

Hosted by the Upper Chesapeake Bay Saluki Club

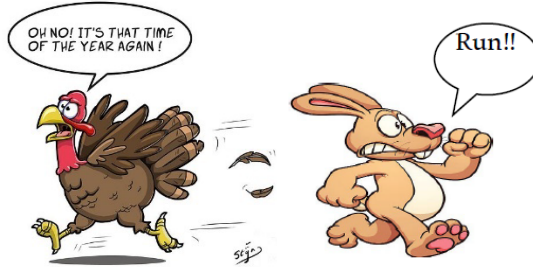

All-Breed & LCI Trial
Friday, November 29th, 2024

Region 8 Regional Invitational
Saturday, Nov 30th – Sunday, Dec 1st, 2024

Hanover Shoe Farms Lure Coursing Complex
Hanover, PA

ONLINE ENTRIES WILL BE ACCEPTED
<https://form.jotform.com/243127967881166>

Paypal is accepted for all payments using
UCBSC2023@gmail.com

ENTRIES WILL NOT BE ACKNOWLEDGED BY RETURN MAIL OR PHONE

3 Days of Lure Coursing Fun...
Friday ONLY will include the use of...

- Hidden Lure
- Walking Start
- Fur Strips
(Weather Permitting)

Free RV parking (No Hook-Ups) & Tent Camping at the Field
No Vehicles on the Grass except Golf Carts

Kathy Sanders, FTS
19 Mill Chase Road
Southampton, NJ 08088
(908) 380-3658 (Text Preferred)
UCBSC2023@gmail.com

Directions to
Hanover Shoe Farms Lure Coursing Complex,
950 Sells Station Road
Hanover, PA 17331

From West or South: Rt. 97 to Littlestown. At traffic light take Rt. 194 North to Sells Station Road. Left on Sells Station Road; 1.3 miles to site.

From East and North: Rt. 194 South of Hanover. Sells Station Road is 0.8 miles past the main entrance to Hanover Shoe Farms; 1.3 miles to site.

General Site Directions: The Hanover Shoe Farms Lure Coursing Complex is fenced and remote from busy roads. Prepare for the weather which may be hot or cold, dry or wet & muddy. Always remember to provide shade and water for your hounds.

MOTELS: Please confirm pet policy

Country Inn & Suites, Gettysburg, PA (223) 255-6043
Quality Inn & Suites, Gettysburg, PA (717) 337-2400
Super 8 – Gettysburg, Gettysburg, PA (717) 337-1400
Round Top Campgrounds, Gettysburg, PA (877) 362-6732
Best Western, Westminster, MD (410) 857-1900
Boston Inn, Westminster, MD (800) 634-0846
Motel 6, York, PA (717) 846-6260
Motel 6, North York, PA (717) 843-8181

PREMIUM LIST

MAIL IN - EARLY ENTRIES CLOSE: Wednesday, November 27, 2024,
12pm at FTS's address: 19 Mill Chase Road, Southampton, NJ 08088

ONLINE-EARLY ENTRIES CLOSE—Thursday, November 28, 2024 @ 5pm

DAY OF TRIAL ENTRIES CLOSE 30 minutes prior to roll call



Upper Chesapeake Bay Saluki Club

ASFA ALL-BREED FIELD TRIALS - Including the LCI Stakes
November 29, 2024

REGION 8 REGIONAL INVITATIONAL

November 30 & December 1, 2024

Hanover Shoe Farms Lure Coursing Complex
950 Sells Station Road
Hanover, PA 17331

Cell Phone on site: (908) 380-3658

Early Entry Fee \$22 for the 1st Hound entered; \$20 for additional hounds from the same household, Day of Trial Entries \$27 each

Regional Invitational Eligibility Requirements:

Any hound that has at least one ASFA point, is pointed in its country of residence, or is AKC pointed is eligible to enter a Regional Invitational in an appropriate stake, including Single Stake, if offered. Proof of non-

ASFA points for hounds should be in the form of a photocopy of the certificate, or a page of formal printing included with the entry. For a

Provisional breed to be eligible, the hound must have received a placement with competition. All points or placements must be earned prior to the closing date of the event. An eligible hound may be entered in any number of Regional Invitationals. Hounds entered in the Single Stake are not eligible to be entered in Breeder, Kennel, or Bench stakes.

Two Day Regional Requirements

When hosting a two-day Regional Invitational there will be a Best In

Regional Invitational held at the conclusion of the second day of competition. This competition will be judged by two all-breed ASFA judges. To compete in this final competition the hounds must have competed both days of the Regional and received qualifying scores both days and won Best of Breed at least once. The Best of Breed winners for each day will be drawn by random draw to compete in the Best in Regional Invitational. The hound with the highest total score from that run will be declared that year's Best in Regional Invitational for that Region.

UCBSC appreciates the continuing generosity of the Hanover Shoe Farms Inc. for permitting the use of the field for this event.

Permission has been granted by the American Sighthound Field Association for the holding of this event under ASFA Rules and Regulations

Samantha Duryee, Chairperson, ASFA Scheduling Committee

Go to www.ASFA.org for online Rulebook, Policies, Contacts, Clubs, Trial Schedules, Trial Results & much more.

OFFICERS OF THE ASFA

Pres: Scott Hurlbert; **1st VP:** Marilyn Standerford; **2nd VP:** Greg Breitbach;

Corr. Sec'y: Kathy Sanders; **Rec. Sec'y:** Jennifer Gysler;

Chief Financial Officer: Ping Pirrung

Region 1 Dir: Paul Sanders

Region 3 Dir: Tom Golcher

Region 5 Dir: Aryn Ping

Region 7 Dir: Eddie Kominek

Region 9 Dir: Gina Whritenour

Region 2 Dir: Jayme Jones

Region 4 Dir: Terry Sayre

Region 6 Dir: Holly Hamilton

Region 8 Dir: Pat Spinazzola

Region 10 Dir: Keith Hicks

Upper Chesapeake Bay Saluki Club

Kathy Sanders, President

Ping Pirrung, Secretary

Carol Smith, Vice President

John Antonik, Treasurer

Directors: Cindy Antonik, VACANT & Krista Shreet

JUDGES & ASSIGNMENTS

Karen Catt - New Liskeard Ontario, CA

Paul Kytta – Macedonia, OH

Lee Warden – Ortonville, MI

Don White – Grove City, OH

Marni Smith* – Barrie, Ontario, CA

Friday																			
Judge	Af	Az	Ba	Bz	C	G	Ib	IG	IW	LCI	Ph	RR	Sa	SD	SL	SW	W	Prov	Sgl
Karen Catt				X								X							
Paul Kytta			X				X	S		S	S					S	S		
Marni Smith*			*	*			*					*						*	*
Lee Warden	S	S											S		S				
Don White					S	S			S					S				X	X
Saturday																			
Judge	Af	Az	Ba	Bz	C	G	Ib	IG	IW	LCI	Ph	RR	Sa	SD	SL	SW	W	Prov	Sgl
Karen Catt	X	X	X					X								X	X	X	X
Paul Kytta	X	X	X	X	X	X							X	X	X			X	X
Lee Warden				X	X	X	X		X	X	X	X	X	X	X				
Don White							X	X	X	X	X	X	X			X	X		
Sunday																			
Judge	Af	Az	Ba	Bz	C	G	Ib	IG	IW	LCI	Ph	RR	Sa	SD	SL	SW	W	Prov	Sgl
Karen Catt				X	X	X			X	X	X	X	X	X	X				
Paul Kytta							X	X	X	X	X					X	X	X	X
Lee Warden	X	X	X									X	X			X	X		
Don White	X	X	X	X	X	X	X	X						X	X			X	X

FIELD COMMITTEE

Field Trial Co-Chairman	Cindy Antonik – topazit011@gmail.com - (814) 232-6011 Carol Smith – qadim4carol@aol.com – (717) 515-9188
Field Trial Secretary	Kathy Sanders – BorassusBasenjis@gmail.com – (908) 380-3658
Lure Operators	John Antonik, Cindy Antonik, Don White, Ben Brodeur, Patrick McClelland
Field Clerks	Pam Buswell, Kathy Sanders
Huntmasters	John Antonik, Mark Mortin, Patrick McClelland, Don White
Inspection	Carol Smith, Cindy Antonik, Lisa McClelland, Pam Buswell

Trial Hours: 7:30am UNTIL AFTER RIBBONS ARE AWARDED

Day of Trial entries close at 7:30am

Substitutions (same owner) until 8:00am day of trial

ROLL CALL: Promptly at 8:00 AM

ONLINE ENTRIES AND PAYMENTS

<https://form.jotform.com/243127967881166>

COURSE PLANS

Friday – 845 Yards



Saturday – 740 Yards

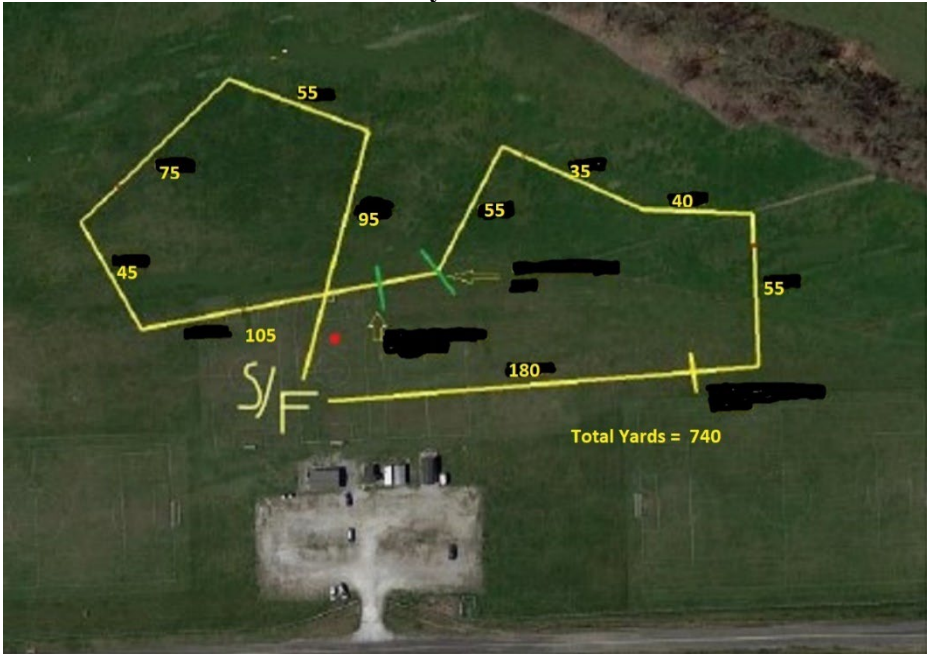

Sunday – 845 Yards

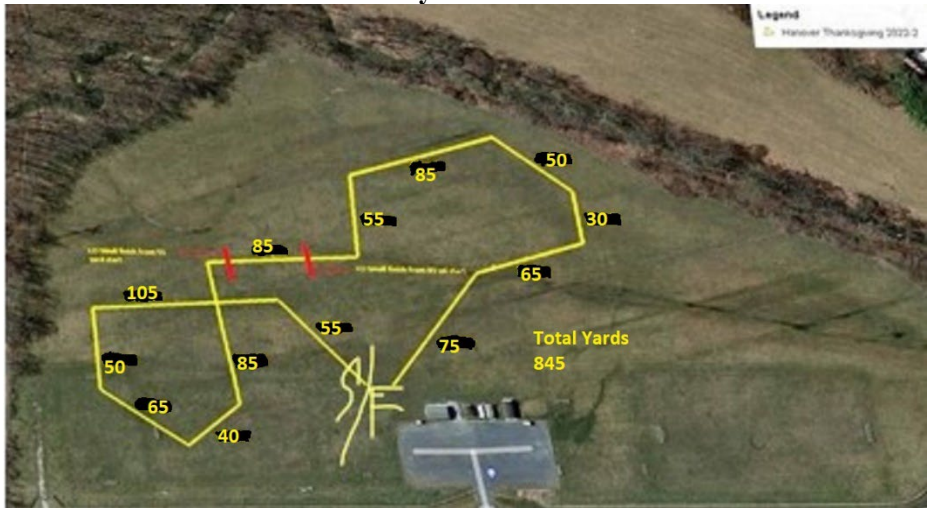

Ribbons and Rosettes will be offered for all placements

First=Blue, Second=Red, Third=Yellow, Fourth=White, NBQ=Green

Highest Scoring Singles=Navy/Gold, Best of Breed=Purple/Gold,
Best in Field= Red, White & Blue On Saturday
Best in Event Regional = Red, White & Blue on Sunday
ASFA Medallions are awarded to each Best of Breed Winner at the Regional

ELIGIBLE BREEDS & REGISTRY

Only purebred Afghan Hounds, Azawakhs, Basenjis, Borzoi, Cirneco dell'Etna, Greyhounds, Ibizan Hounds, Irish Wolfhounds, Italian Greyhounds, Pharaoh Hounds, Rhodesian Ridgebacks, Salukis, Scottish Deerhounds, Silken Windhounds, Sloughis, and Whippets.

Provisional breeds may be entered in the Provisional Stake or the Singles Stake. Provisional breeds currently include purebred Chart Polski, Galgo Español, Magyar Agar, Peruvian Inca Orchid, Portuguese Podengo (Pequeno), Portuguese Podengo (Medio & Grande), and must be individually registered with the appropriate registry.

All entries shall be individually registered with the AKC (ILP/PAL included), the NGA, the UKC, the FCI, an ASFA-recognized foreign or ASFA Board approved registry, or possess a CRN from the SPDBS. A photocopy of acceptable registry must be submitted with each hound's first ASFA field trial entry; this requirement is waived for hounds registered with the NGA.

REGULAR STAKES OFFERED

OPEN STAKE: Any eligible sighthound that has met certification requirements, excluding ASFA Field Champions of record.

FIELD CHAMPION STAKE: Any ASFA Field Champion

VETERAN STAKE: Any eligible hound whose age is at least six years, except Irish Wolfhounds whose age shall be at least five years, and Afghan Hounds, Ibizan Hound, Rhodesian Ridgebacks, Salukis and Whippets whose age shall be at least seven years. Points go toward V-FCh or V-LCM titles.

PROVISIONAL STAKE: Any eligible sighthound of a Provisional breed that has met certification requirements. Not eligible to compete in Best of Breed or Best in Field.

SINGLES STAKE: Any eligible sighthound including those disqualified to run in other stakes. Each hound runs alone. Not eligible for Best of Breed, Best in Field or any Non-Regular Stakes. Hounds are eligible to earn TCP and CPS titles from the Singles stake. Provisional breeds are not eligible for these titles

LURE CHASING INSTINCT (LCI) STAKE: Open to NON sighthounds and sighthound mixes. All entries shall be individually registered with the AKC (including ILP & PAL) or the UKC. A photocopy of acceptable registry must be submitted with

each dog's first ASFA field trial entry. Dogs without a recognized registry number may obtain an ASFA ID number for a \$10 registration fee at time of entry.

Small Open: for dogs 17-1/2 inches or less at the withers and / or brachycephalic ("flat-faced") dogs who have not achieved the title of LCC.

Small Excellent: for dogs 17-1/2 inches or less at the withers and/or brachycephalic dogs who have achieved the title of LCC.

Small Veteran: for dogs 17-1/2 inches or less at the withers and/or brachycephalic dogs over the age of 7 years.

Large Open: for dogs over 17-1/2 inches at the withers who have not achieved the title of LCC.

Large Excellent: is for dogs over 17-1/2 inches at the withers who have achieved the title of LCC. **Large Veteran:** for dogs over 17-1/2 inches at the withers who are over the age of 7 years.

Sighthound Mix Open: for dogs with a sighthound breed in its background who have not achieved the title of LCC.

Sighthound Mix Excellent: for dogs with sighthound breed in its background who have achieved the title of LCC.

Sighthound Mix Veteran: for dogs with sighthound breed in its background over the age of 7 years.

When running as a stake within a regular ASFA trial, Small will run 50% of the ASFA course as laid out for the sighthounds up to a maximum of 400 yards. All other stakes will run the full ASFA laid out course length.

NON-REGULAR STAKES OFFERED

KENNEL STAKE: For hounds of any individual breeds; an entry shall consist of two hounds, designated at time of entry, in one of the regular stakes being owned and kenneled by the same person.

BREEDER STAKE: For any eligible breed which shall have, designated at time of entry, two hounds bred by the same individual.

BENCH STAKE: For any eligible sighthound with proof on file with the ASFA of Conformation champion title from the AKC, CKC or both, or a conformation grand champion title from the UKC.

BEST IN FIELD WILL BE OFFERED ON FRIDAY!!

BEST IN FIELD **WILL NOT BE OFFERED ON SATURDAY!!**

BEST IN EVENT WILL BE OFFERED ON SUNDAY!!

Conditions of Entry: All entries must be one year or older on the day of the trial • Stakes will be split into flights by public random draw if the entry in any regular stake is 20 or more • Bitches in season, lame hounds and hounds with breed disqualifications will be excused at roll call. • Spayed, neutered, monorchid or cryptorchid hounds without breed disqualifications may be entered; hounds with breed disqualifications are not eligible to enter except in the Singles Stake • Hounds not present at the time of roll call will be

scratched ● All hounds will run twice, in trios if possible or braces (except in the Singles Stake), unless excused, dismissed or disqualified.

Equipment: Type of lure machine: battery-powered continuous-loop system.
● Type of lures: highly-visible white plastic strips which may include a black bag for visibility in the event of inclement weather. The lure may also be embellished with fur ● Back-up equipment will be available ● The course will be reversed for Finals, Run-Offs and Best of Breed.

Veterinarian on call:

Central Carroll Animal Emergency
1030 Baltimore Blvd. #180
Westminster, MD 21157
410-871-2000

REGIONAL AWARDS

SATURDAY

Best of Breed Winners will receive a plaque to honor the following
Region 8 Individuals

Afghans - Bob and Linda Jordan
Basenji - Pete and Betty Smith
Borzoi - Leigh Littleton
Greyhound - Terry Fletcher
Ibizan Hound - Dean Wright
Irish Wolfhound - Tom Smith
Italian Greyhound - Don and Nancy Ewing
Pharaoh Hound - Pete and Camille Mendicino
Rhodesian Ridgebacks - Ian and Carlee Davies
Salukis - Peter and Carmen Day
Scottish Deerhounds - Bob and Norma Sellers
Whippets - Jack McManus

SUNDAY

Regional Perpetual Trophies for Best of Breed Winners

Afghan: **The Annie Trophy:** Awarded to Best of Breed Afghan.
Donated by Bob & Linda Jordan

- Basenji: **Betty & Pete Smith Trophy:** Awarded to Best of Breed Basenji in memory of Betty & Pete Smith
Midnight Trophy: In honoring “Midnight” MBIF FC Thor’s East of Midnight MC, LCX5, LCM6 -- Awarded to Best of Breed. Donated by Judy Brader
- Borzoi: **G’Kar Memorial Trophy:** In commemoration of FC SilkenSwift Flurry’s G’Kar MC LCM2 V-FCH, CGC. Awarded to the Best of Breed Borzoi. Donated by Sally MacDowell & “Borzoi Bob” Marciszewski
- Greyhounds: **In honor of Rescue Greyhounds:** Donated by Mike Chang, Winston & Caroline Copeland, Evelyn Jones, Pete & Camille Mendicino, Cathey Schuchman
- Irish Wolfhound: **Quinlan Trophy:** In honor of all coursing wolfhounds. Awarded to Best of Breed Irish Wolfhound. Donated by Doug Henry & Diana Vreeken
- Rhodesian Ridgeback: **The “Aslan” Trophy:** In Loving Memory of Finny. Awarded to Best of Breed Rhodesian. Donated by Ian & Carlee Davies
- Scottish Deerhound: **The Sophie Trophy:** In honor of CH Silver Heels of Vale Vue SC III LCM3 Region 8 Best of Breed Winner 1989 & 1990. Awarded to Best of Breed Scottish Deerhound. Donated by Ellen Bonacarti.
- Whippet: **Angel and Camille Trophy:** In memory of FC Carbeth’s Angel CD, SC LCM9 and her daughter FC Carbeth’s Loud and Clear SC LCM15 XV ROMX. Awarded to Best of Breed Whippet. Donated by Libby & Fritz Kirchner

OTHER INFORMATION

The members of UCBSA reserve the right to alter the course plan as required by weather and/or field conditions on the date of the trial. Exhibitors are requested to not bring bitches known to be in season to the field.

There will be a \$5.00 fine assessed for any loose hound not participating in the course. Any person may, upon reasonable complaint, be asked to leave the grounds of the field trial by the Field Trial Committee.

ALL RETURNED CHECKS WILL BE CHARGED A \$40 FEE.

PLEASE CLEAN UP AFTER YOURSELVES AND YOUR HOUNDS!!!

CERTIFICATIONS will be offered on Friday after completion of the trial if weather, equipment, daylight, and judges permit. The cost is \$10.00 per hound.

Please bring water and shade as there is none available on the field.

ONLINE ENTRIES AND PAYMENTS

<https://form.jotform.com/243127967881166>

“LOTS-A-PASTA Bar” REGIONAL BANQUET

Menu includes, but is not limited too;

- Plain Pasta
- Variety of Sauces – Marinara, Alfredo, Vodka
- Variety of Toppings including – Vegetables, Grilled Chicken, Meatballs, Cheese
- Salad
- Italian Bread & Butter
- BYOB

\$10 Per Person – Bring a dish to share, save \$5 – Contact Cindy Antonik @ topazito11@gmail.com for more details.

OFFICIAL AMERICAN SIGHTHOUND FIELD ASSOCIATION ENTRY FORM

Upper Chesapeake Bay Saluki Club

All Breed Trial Including LCIs

Friday, November 29, 2024

Early entries close 12PM, Wednesday, November 27, 2024 at the FTS's address

Early Entry: \$22 for first dog, \$20 for each additional dog;

Day of Trial entry fee: \$27 each dog

(Substitutions, same owner, until 7:30am day of trial)

Make checks payable to: UCBSC in US Funds Only and mail to:

Kathy Sanders, 19 Mill Chase Road, Southampton, NJ 08088

Fee Paid _____ The Field Secretary cannot accept conditional, unsigned, incomplete or unpaid entries; please check your completed entry carefully.

Breed	Call Name:		
Registered Name of Hound			
Stake: <input type="checkbox"/> Open <input type="checkbox"/> FCH <input type="checkbox"/> Veteran. <input type="checkbox"/> Singles. <input type="checkbox"/> Provisional		Additional Stakes: <input type="checkbox"/> Kennel <input type="checkbox"/> Breeder <input type="checkbox"/> Veteran	
Registration Number: (Please write in registering body before number)			
<input type="checkbox"/> If possible, please separate my hounds	Date of Birth:	Sex: <input type="checkbox"/> Dog. <input type="checkbox"/> Birtch	
Name of actual owner(s):			
Address:		Phone:	
City:		State	Zip
E-Mail (Optional):		Region of Residence (Optional)	
Emergency Contact Name and Phone (Optional):			
<input type="checkbox"/> Check if this is the first ASFA trial for this hound. Attach a Hound Certification or waiver if entered in Open, Veterans, Provisional.			
<input type="checkbox"/> Check if this is a first-time entry, a copy of the official Registration of this hound must accompany this entry unless NGA.			
<input type="checkbox"/> Check if any information has changed since the last ASFA trial entry. Regarding			
<input type="checkbox"/> Check if this hound has been dismissed within the last 6 trials entered. Must be marked in order to qualify for a "clean" trial requirement.			

I CERTIFY that I am the actual owner of this dog, or that I am the duly authorized agent of the actual owner whose name I have entered above. In consideration of the acceptance of this entry and the opportunity to have this dog judged and to win prize money, ribbons, or trophies, I (we) agree to abide by the rules and regulations of the American Sighthound Field Association in effect at the time of this lure field trial, and by any additional rules and regulations appearing in the premium list for this lure field trial. I (we) agree that the club holding this lure field trial has the right to refuse this entry for cause, which the club shall deem to be sufficient. I (we) agree to hold this club, its members, directors, governors, officers, agents or other functionaries, any employees of the aforementioned parties and the owner(s) of the trial premises or grounds harmless from any claim for loss or injury which may be alleged to have been caused directly or indirectly to any person or thing by the act of this dog while in or upon the lure field trial premises or grounds or near any entrance thereto and I (we) personally assume all responsibility and liability for any such claim, and I (we) further agree to hold the aforementioned parties harmless from any claim loss of this dog by disappearance, theft damage or injury be caused or alleged to be caused by the negligence of the club or any of the aforementioned parties or by the negligence of any person or any other cause or causes. I (we) certify and represent that the dog entered is not a hazard to person or other dogs. This entry is submitted for acceptance of the forgoing representations and agreements

SIGNATURE of owner or his/her agent duly authorized to make this entry

Please separate the entries before submitting to FTS

OFFICIAL AMERICAN SIGHTHOUND FIELD ASSOCIATION ENTRY FORM
REGION 8 REGIONAL INVITATIONAL

Upper Chesapeake Bay Saluki Club

Saturday, November 30, 2024

Early entries close 12PM, Wednesday, November 27, 2024 at the FTS's address

Early Entry: \$22 for first dog, \$20 for each additional dog;

Day of Trial entry fee: \$27 each dog

(Substitutions, same owner, until 7:30am day of trial)

Make checks payable to: UCBSC in US Funds Only and mail to:

Kathy Sanders, 19 Mill Chase Road, Southampton, NJ 08088

Fee Paid _____ The Field Secretary cannot accept conditional, unsigned, incomplete or unpaid entries;
please check your completed entry carefully.

Breed	Call Name:		
Registered Name of Hound			
Stake: <input type="checkbox"/> Open <input type="checkbox"/> FCH <input type="checkbox"/> Veteran. <input type="checkbox"/> Singles. <input type="checkbox"/> Provisional	Additional Stakes: <input type="checkbox"/> Kennel <input type="checkbox"/> Breeder <input type="checkbox"/> Veteran		
Registration Number: (Please write in registering body before number)			
<input type="checkbox"/> If possible, please separate my hounds	Date of Birth:	Sex: <input type="checkbox"/> Dog. <input type="checkbox"/> Bitch	
Name of actual owner(s):			
Address:		Phone:	
City:	State	Zip	
E-Mail (Optional):		Region of Residence (Optional)	
Emergency Contact Name and Phone (Optional):			
<input type="checkbox"/> Check if this is the first ASFA trial for this hound. Attach a Hound Certification or waiver if entered in Open, Veterans, Provisional.			
<input type="checkbox"/> Check if this is a first-time entry, a copy of the official Registration of this hound must accompany this entry unless NGA.			
<input type="checkbox"/> Check if any information has changed since the last ASFA trial entry. Regarding			
<input type="checkbox"/> Check if this hound has been dismissed within the last 6 trials entered. Must be marked in order to qualify for a "clean" trial requirement.			

I CERTIFY that I am the actual owner of this dog, or that I am the duly authorized agent of the actual owner whose name I have entered above. In consideration of the acceptance of this entry and the opportunity to have this dog judged and to win prize money, ribbons, or trophies, I (we) agree to abide by the rules and regulations of the American Sighthound Field Association in effect at the time of this lure field trial, and by any additional rules and regulations appearing in the premium list for this lure field trial. I (we) agree that the club holding this lure field trial has the right to refuse this entry for cause, which the club shall deem to be sufficient. I (we) agree to hold this club, its members, directors, governors, officers, agents or other functionaries, any employees of the aforementioned parties and the owner(s) of the trial premises or grounds harmless from any claim for loss or injury which may be alleged to have been caused directly or indirectly to any person or thing by the act of this dog while in or upon the lure field trial premises or grounds or near any entrance thereto and I (we) personally assume all responsibility and liability for any such claim, and I (we) further agree to hold the aforementioned parties harmless from any claim loss of this dog by disappearance, theft damage or injury be caused or alleged to be caused by the negligence of the club or any of the aforementioned parties or by the negligence of any person or any other cause or causes. I (we) certify and represent that the dog entered is not a hazard to person or other dogs. This entry is submitted for acceptance of the forgoing representations and agreements

SIGNATURE of owner or his/her agent duly authorized to make this entry

Please separate the entries before submitting to FTS

OFFICIAL AMERICAN SIGHTHOUND FIELD ASSOCIATION ENTRY FORM
REGION 8 REGIONAL INVITATIONAL

Upper Chesapeake Bay Saluki Club

Sunday, December 1, 2024

Early entries close 12PM, Wednesday, November 27, 2024 at the FTS's address

Early Entry: \$22 for first dog, \$20 for each additional dog;

Day of Trial entry fee: \$27 each dog

(Substitutions, same owner, until 7:30am day of trial)

Make checks payable to: UCBSC in US Funds Only and mail to:

Kathy Sanders, 19 Mill Chase Road, Southampton, NJ 08088

Fee Paid _____ The Field Secretary cannot accept conditional, unsigned, incomplete or unpaid entries;
please check your completed entry carefully.

Breed	Call Name:		
Registered Name of Hound			
Stake: <input type="checkbox"/> Open <input type="checkbox"/> FCH <input type="checkbox"/> Veteran. <input type="checkbox"/> Singles. <input type="checkbox"/> Provisional	Additional Stakes: <input type="checkbox"/> Kennel <input type="checkbox"/> Breeder <input type="checkbox"/> Veteran		
Registration Number: (Please write in registering body before number)			
<input type="checkbox"/> If possible, please separate my hounds	Date of Birth:	Sex: <input type="checkbox"/> Dog. <input type="checkbox"/> Birtch	
Name of actual owner(s):			
Address:		Phone:	
City:		State	Zip
E-Mail (Optional):		Region of Residence (Optional)	
Emergency Contact Name and Phone (Optional):			
<input type="checkbox"/> Check if this is the first ASFA trial for this hound. Attach a Hound Certification or waiver if entered in Open, Veterans, Provisional.			
<input type="checkbox"/> Check if this is a first-time entry, a copy of the official Registration of this hound must accompany this entry unless NGA.			
<input type="checkbox"/> Check if any information has changed since the last ASFA trial entry. Regarding			
<input type="checkbox"/> Check if this hound has been dismissed within the last 6 trials entered. Must be marked in order to qualify for a "clean" trial requirement.			

I CERTIFY that I am the actual owner of this dog, or that I am the duly authorized agent of the actual owner whose name I have entered above. In consideration of the acceptance of this entry and the opportunity to have this dog judged and to win prize money, ribbons, or trophies, I (we) agree to abide by the rules and regulations of the American Sighthound Field Association in effect at the time of this lure field trial, and by any additional rules and regulations appearing in the premium list for this lure field trial. I (we) agree that the club holding this lure field trial has the right to refuse this entry for cause, which the club shall deem to be sufficient. I (we) agree to hold this club, its members, directors, governors, officers, agents or other functionaries, any employees of the aforementioned parties and the owner(s) of the trial premises or grounds harmless from any claim for loss or injury which may be alleged to have been caused directly or indirectly to any person or thing by the act of this dog while in or upon the lure field trial premises or grounds or near any entrance thereto and I (we) personally assume all responsibility and liability for any such claim, and I (we) further agree to hold the aforementioned parties harmless from any claim loss of this dog by disappearance, theft damage or injury be caused or alleged to be caused by the negligence of the club or any of the aforementioned parties or by the negligence of any person or any other cause or causes. I (we) certify and represent that the dog entered is not a hazard to person or other dogs. This entry is submitted for acceptance of the forgoing representations and agreements

SIGNATURE of owner or his/her agent duly authorized to make this entry

Please separate the entries before submitting to FTS

Please include \$5 per pair of hounds for EACH stake

Kennel, Breeder & Bench Stake Entry

One form per pair of hounds per Stake

Check all that apply:

Kennel Stake Breeder Stake Bench Stake

Check one or both:

Saturday Sunday

Breed: _____

Breeder(s): _____

Hound #1 Call Name: _____

Registered Name: _____

Owner(s): _____

Hound #2 Call Name: _____

Registered Name: _____

Owner(s): _____

~~~~~  
***Please include \$5 per pair of hounds for EACH stake***

**Kennel, Breeder & Bench Stake Entry**

One form per pair of hounds per Stake

Check all that apply:

Kennel Stake    Breeder Stake    Bench Stake

Check one or both:

Saturday    Sunday

Breed: \_\_\_\_\_

Breeder(s): \_\_\_\_\_

Hound #1 Call Name: \_\_\_\_\_

Registered Name: \_\_\_\_\_

Owner(s): \_\_\_\_\_

Hound #2 Call Name: \_\_\_\_\_

Registered Name: \_\_\_\_\_

Owner(s): \_\_\_\_\_



*Please include \$5 per pair of hounds for EACH stake*

**Kennel, Breeder & Bench Stake Entry**

One form per pair of hounds per Stake

Check all that apply:

Kennel Stake    Breeder Stake    Bench Stake

Check one or both:

Saturday    Sunday

Breed: \_\_\_\_\_

Breeder(s): \_\_\_\_\_

Hound #1 Call Name: \_\_\_\_\_

Registered Name: \_\_\_\_\_

Owner(s): \_\_\_\_\_

Hound #2 Call Name: \_\_\_\_\_

Registered Name: \_\_\_\_\_

Owner(s): \_\_\_\_\_

~~~~~  
Please include \$5 per pair of hounds for EACH stake

Kennel, Breeder & Bench Stake Entry

One form per pair of hounds per Stake

Check all that apply:

Kennel Stake Breeder Stake Bench Stake

Check one or both:

Saturday Sunday

Breed: _____

Breeder(s): _____

Hound #1 Call Name: _____

Registered Name: _____

Owner(s): _____

Hound #2 Call Name: _____

Registered Name: _____

Owner(s): _____

AMERICAN SIGHTHOUND FIELD ASSOCIATION

Hound Certification

Rule effective October 1, 1994: Ch. V, Sec. 4 (a) OPEN STAKE: To be eligible to enter the open stake, a hound must have been certified by a licensed judge within the year preceding the closing date for the entry or have previously competed in the Open Stake. This eligibility requirement also applies to a hound entered in the Provisional or Veteran Stake, which has not competed in Open previously. Please complete this portion of this form and attach it to the entry form for the hound's first entry, including an entry for a Fun Trial.

Registered Name of Hound: _____

Registration Number: _____ Breed: _____

Registered Owner's Name: _____

I hereby certify that on (date) _____, the above named hound completed a lure course of at least 500 yards, running with another hound of the same breed (or another breed with similar running style). During the course the above named hound showed no inclination to interfere with the other hound. I further certify that I am a licensed judge for the ASFA.

Name of Licensed Judge: _____

Signature: _____ Date: _____

I hereby certify that the hound running in the certification course is the hound identified above and that information provided on this form is true and correct.

Signature: _____ Date: _____

(Owner or Authorized Agent of Hound)

This certification form must be attached to the entry form the first time this hound is entered in an open, Provisional, or veteran stake. Any hound entered in open, Provisional, or veteran (as a first time entered hound), which has not been certified, shall be declared ineligible by the records coordinator and shall forfeit any points and placements awarded.

PLEASE RETAIN A COPY FOR YOUR RECORDS.

AMERICAN SIGHTHOUND FIELD ASSOCIATION **HOUD CERTIFICATION WAIVER**

Waiver of Requirement: This requirement will be waived for a hound that has earned a lure coursing or racing title from another recognized organization, if such title requires competition, and if a waiver for such title has been approved by the ASFA, or a CKC Hound Certification Form. If your hound qualifies for a waiver, complete this portion of this form and attach it to your entry form. Proof of waivers must accompany this certification form.

Registered Name of Hound: _____

Registration Number: _____ Breed: _____

Registered Owner's Name: _____

CKC FCH FCHS
AKC QC SC FC

Hound Certification previously submitted

I hereby certify that the hound running in the certification course is the hound identified above and that information provided on this form is true and correct.

Signature: _____ Date: _____

(Owner or Authorized Agent of Hound)

AMERICAN SIGHTHOUND FIELD ASSOCIATION

Hound Certification

Rule effective October 1, 1994: Ch. V, Sec. 4 (a) OPEN STAKE: To be eligible to enter the open stake, a hound must have been certified by a licensed judge within the year preceding the closing date for the entry or have previously competed in the Open Stake. This eligibility requirement also applies to a hound entered in the Provisional or Veteran Stake, which has not competed in Open previously. Please complete this portion of this form and attach it to the entry form for the hound's first entry, including an entry for a Fun Trial.

Registered Name of Hound: _____

Registration Number: _____ Breed: _____

Registered Owner's Name: _____

I hereby certify that on (date) _____, the above named hound completed a lure course of at east 500 yards, running with another hound of the same breed (or another breed with similar running style). During the course the above named hound showed no inclination to interfere with the other hound. I further certify that I am a licensed judge for the ASFA.

Name of Licensed Judge: _____

Signature: _____ Date: _____

I hereby certify that the hound running in the certification course is the hound identified above ant that information provided on this form is true and correct.

Signature: _____ Date: _____

(Owner or Authorized Agent of Hound)

This certification form must be attached to the entry form the first time this hound is entered in an open, Provisional, or veteran stake. Any hound entered in open, Provisional, or veteran (as a first time entered hound), which has not been certified, shall be declared ineligible by the records coordinator and shall forfeit any points and placements awarded.

PLEASE RETAIN A COPY FOR YOUR RECORDS.

AMERICAN SIGHTHOUND FIELD ASSOCIATION HOUND CERTIFICATION WAIVER

Waiver of Requirement: This requirement will be waived for a hound that has earned a lure coursing or racing title from another recognized organization, if such title requires competition, and if a waiver for such title has been approved by the ASFA, or a CKC Hound Certification Form. If your hound qualifies for a waiver, complete this portion of this form and attach it to your entry form. Proof of waivers must accompany this certification form.

Registered Name of Hound: _____

Registration Number: _____ Breed: _____

Registered Owner's Name: _____

CKC FCH FCHS

AKC QC SC FC

Hound Certification previously submitted

I hereby certify that the hound running in the certification course is the hound identified above ant that information provided on this form is true and correct.

Signature: _____ Date: _____

(Owner or Authorized Agent of Hound)

OFFICIAL AMERICAN SIGHTHOUND FIELD ASSOCIATION ENTRY FORM

Upper Chesapeake Bay Saluki Club

All Breed Trial Including LCIs

Friday, November 29, 2024

Early entries close 12PM, Wednesday, November 27, 2024 at the FTS's address

Early Entry: \$22 for first dog, \$20 for each additional dog;

Day of Trial entry fee: \$27 each dog

(Substitutions, same owner, until 7:30am day of trial)

Make checks payable to: UCBSC in US Funds Only and mail to:

Kathy Sanders, 19 Mill Chase Road, Southampton, NJ 08088

Fee Paid _____ The Field Secretary cannot accept conditional, unsigned, incomplete or unpaid entries; please check your completed entry carefully.

Breed	Call Name:	
Registered Name of Hound		
Stake: <input type="checkbox"/> LCI-Small <input type="checkbox"/> LCI-Large <input type="checkbox"/> LCI-Sighthound Mix <input type="checkbox"/> Open <input type="checkbox"/> Excellent <input type="checkbox"/> Veteran	Additional Stakes: <input type="checkbox"/> Kennel <input type="checkbox"/> Breeder <input type="checkbox"/> Veteran	
Registration Number: (Please write in registering body before number)		
Date of Birth:	Sex: <input type="checkbox"/> Dog. <input type="checkbox"/> Birtch	
Name of actual owner(s):		
Address:	Phone:	
City:	State	Zip
E-Mail (Optional):	Region of Residence (Optional)	
Emergency Contact Name and Phone (Optional):		
<input type="checkbox"/> Check if this is a first-time entry, a copy of the official Registration of this hound must accompany this entry. (i.e., AKC Registration form, PAL registration, Canine Partner, etc.)		
<input type="checkbox"/> Check if any information has changed since the last ASFA trial entry. Regarding		

I CERTIFY that I am the actual owner of this dog, or that I am the duly authorized agent of the actual owner whose name I have entered above. In consideration of the acceptance of this entry and the opportunity to have this dog judged and to win prize money, ribbons, or trophies, I (we) agree to abide by the rules and regulations of the American Sighthound Field Association in effect at the time of this lure field trial, and by any additional rules and regulations appearing in the premium list for this lure field trial. I (we) agree that the club holding this lure field trial has the right to refuse this entry for cause, which the club shall deem to be sufficient. I (we) agree to hold this club, its members, directors, governors, officers, agents or other functionaries, any employees of the aforementioned parties and the owner(s) of the trial premises or grounds harmless from any claim for loss or injury which may be alleged to have been caused directly or indirectly to any person or thing by the act of this dog while in or upon the lure field trial premises or grounds or near any entrance thereto and I (we) personally assume all responsibility and liability for any such claim, and I (we) further agree to hold the aforementioned parties harmless from any claim loss of this dog by disappearance, theft damage or injury be caused or alleged to be caused by the negligence of the club or any of the aforementioned parties or by the negligence of any person or any other cause or causes. I (we) certify and represent that the dog entered is not a hazard to person or other dogs. This entry is submitted for acceptance of the forgoing representations and agreements

SIGNATURE of owner or his/her agent duly authorized to make this entry

Please separate the entries before submitting to FTS

OFFICIAL AMERICAN SIGHTHOUND FIELD ASSOCIATION ENTRY FORM
REGION 8 REGIONAL INVITATIONAL

Upper Chesapeake Bay Saluki Club

Saturday, November 30, 2024

Early entries close 12PM, Wednesday, November 27, 2024 at the FTS's address

Early Entry: \$22 for first dog, \$20 for each additional dog;

Day of Trial entry fee: \$27 each dog

(Substitutions, same owner, until 7:30am day of trial)

Make checks payable to: UCBSC in US Funds Only and mail to:

Kathy Sanders, 19 Mill Chase Road, Southampton, NJ 08088

Fee Paid _____ The Field Secretary cannot accept conditional, unsigned, incomplete or unpaid entries; please check your completed entry carefully.

Breed	Call Name:		
Registered Name of Hound			
Stake: <input type="checkbox"/> LCI-Small <input type="checkbox"/> LCI-Large <input type="checkbox"/> LCI-Sighthound Mix <input type="checkbox"/> Open <input type="checkbox"/> Excellent <input type="checkbox"/> Veteran		Additional Stakes: <input type="checkbox"/> Kennel <input type="checkbox"/> Breeder <input type="checkbox"/> Veteran	
Registration Number: (Please write in registering body before number)			
Date of Birth:		Sex: <input type="checkbox"/> Dog. <input type="checkbox"/> Birtch	
Name of actual owner(s):			
Address:		Phone:	
City:		State	Zip
E-Mail (Optional):		Region of Residence (Optional)	
Emergency Contact Name and Phone (Optional):			
<input type="checkbox"/> Check if this is a first-time entry, a copy of the official Registration of this hound must accompany this entry. (i.e., AKC Registration form, PAL registration, Canine Partner, etc.)			
<input type="checkbox"/> Check if any information has changed since the last ASFA trial entry. Regarding			

I CERTIFY that I am the actual owner of this dog, or that I am the duly authorized agent of the actual owner whose name I have entered above. In consideration of the acceptance of this entry and the opportunity to have this dog judged and to win prize money, ribbons, or trophies, I (we) agree to abide by the rules and regulations of the American Sighthound Field Association in effect at the time of this lure field trial, and by any additional rules and regulations appearing in the premium list for this lure field trial. I (we) agree that the club holding this lure field trial has the right to refuse this entry for cause, which the club shall deem to be sufficient. I (we) agree to hold this club, its members, directors, governors, officers, agents or other functionaries, any employees of the aforementioned parties and the owner(s) of the trial premises or grounds harmless from any claim for loss or injury which may be alleged to have been caused directly or indirectly to any person or thing by the act of this dog while in or upon the lure field trial premises or grounds or near any entrance thereto and I (we) personally assume all responsibility and liability for any such claim, and I (we) further agree to hold the aforementioned parties harmless from any claim loss of this dog by disappearance, theft damage or injury be caused or alleged to be caused by the negligence of the club or any of the aforementioned parties or by the negligence of any person or any other cause or causes. I (we) certify and represent that the dog entered is not a hazard to person or other dogs. This entry is submitted for acceptance of the forgoing representations and agreements

SIGNATURE of owner or his/her agent duly authorized to make this entry

Please separate the entries before submitting to FTS

OFFICIAL AMERICAN SIGHTHOUND FIELD ASSOCIATION ENTRY FORM
REGION 8 REGIONAL INVITATIONAL

Upper Chesapeake Bay Saluki Club

Sunday, December 1, 2024

Early entries close 12PM, Wednesday, November 27, 2024 at the FTS's address

Early Entry: \$22 for first dog, \$20 for each additional dog;

Day of Trial entry fee: \$27 each dog

(Substitutions, same owner, until 7:30am day of trial)

Make checks payable to: UCBSC in US Funds Only and mail to:

Kathy Sanders, 19 Mill Chase Road, Southampton, NJ 08088

Fee Paid _____ The Field Secretary cannot accept conditional, unsigned, incomplete or unpaid entries;
please check your completed entry carefully.

Breed	Call Name:	
Registered Name of Hound		
Stake: <input type="checkbox"/> LCI-Small <input type="checkbox"/> LCI-Large <input type="checkbox"/> LCI-Sighthound Mix <input type="checkbox"/> Open <input type="checkbox"/> Excellent <input type="checkbox"/> Veteran	Additional Stakes: <input type="checkbox"/> Kennel <input type="checkbox"/> Breeder <input type="checkbox"/> Veteran	
Registration Number: (Please write in registering body before number)		
Date of Birth:	Sex: <input type="checkbox"/> Dog. <input type="checkbox"/> Birtch	
Name of actual owner(s):		
Address:	Phone:	
City:	State	Zip
E-Mail (Optional):	Region of Residence (Optional)	
Emergency Contact Name and Phone (Optional):		
<input type="checkbox"/> Check if this is a first-time entry, a copy of the official Registration of this hound must accompany this entry. (i.e., AKC Registration form, PAL registration, Canine Partner, etc.)		
<input type="checkbox"/> Check if any information has changed since the last ASFA trial entry. Regarding		

I CERTIFY that I am the actual owner of this dog, or that I am the duly authorized agent of the actual owner whose name I have entered above. In consideration of the acceptance of this entry and the opportunity to have this dog judged and to win prize money, ribbons, or trophies, I (we) agree to abide by the rules and regulations of the American Sighthound Field Association in effect at the time of this lure field trial, and by any additional rules and regulations appearing in the premium list for this lure field trial. I (we) agree that the club holding this lure field trial has the right to refuse this entry for cause, which the club shall deem to be sufficient. I (we) agree to hold this club, its members, directors, governors, officers, agents or other functionaries, any employees of the aforementioned parties and the owner(s) of the trial premises or grounds harmless from any claim for loss or injury which may be alleged to have been caused directly or indirectly to any person or thing by the act of this dog while in or upon the lure field trial premises or grounds or near any entrance thereto and I (we) personally assume all responsibility and liability for any such claim, and I (we) further agree to hold the aforementioned parties harmless from any claim loss of this dog by disappearance, theft damage or injury be caused or alleged to be caused by the negligence of the club or any of the aforementioned parties or by the negligence of any person or any other cause or causes. I (we) certify and represent that the dog entered is not a hazard to person or other dogs. This entry is submitted for acceptance of the forgoing representations and agreements

SIGNATURE of owner or his/her agent duly authorized to make this entry

Please separate the entries before submitting to FTS

OFFICIAL AMERICAN SIGHTHOUND FIELD ASSOCIATION ENTRY FORM
Lure Chasing Instinct Registration
UPPER CHESAPEAKE BAY SALUKI CLUB

Fee Paid _____ The Field Secretary cannot accept conditional, unsigned, incomplete or unpaid entries; please check your completed entry carefully.

Breed		Call Name:	
Registered Name of Hound			
FTS will circle Size after wicketing at Inspection:			
<input type="checkbox"/> Size Small: up to 17 1/2 inches (or brachycephalic) <input type="checkbox"/> Size Large: over 17 1/2 inches			
Registration Number: (Please write in registering body before number)			
Date of Birth:		Sex: <input type="checkbox"/> Dog. <input type="checkbox"/> Birtch	
Name of actual owner(s):			
Address:		Phone:	
City:		State	Zip
E-Mail (Optional):		Region of Residence (Optional)	
Emergency Contact Name and Phone (Optional):			

This top portion is to be submitted with the \$10 fee to the ASFA by the Field Trial Secretary, with the records.

_____ Was entered in the _____
 (Dog's Name) (ASFA Club Name)

ASFA trial held on _____. The dog was wicketed at inspection and is registered as Size _____. The fee of \$10 was received by the FTS and submitted to the ASFA Records Coordinator.

 Printed name of Field Trial Secretary

 Signature of Field Trial Secretary

(Owner is to retain the receipt as proof of registration until notified by the ASFA)

OFFICIAL AMERICAN SIGHTHOUND FIELD ASSOCIATION ENTRY FORM
Lure Chasing Instinct Registration
UPPER CHESAPEAKE BAY SALUKI CLUB

Fee Paid _____ The Field Secretary cannot accept conditional, unsigned, incomplete or unpaid entries; please check your completed entry carefully.

Breed	Call Name:		
Registered Name of Hound			
FTS will circle Size after wicketing at Inspection:			
<input type="checkbox"/> Size Small: up to 17 1/2 inches (or brachycephalic) <input type="checkbox"/> Size Large: over 17 1/2 inches			
Registration Number: (Please write in registering body before number)			
Date of Birth:	Sex: <input type="checkbox"/> Dog. <input type="checkbox"/> Birtch		
Name of actual owner(s):			
Address:	Phone:		
City:	State	Zip	
E-Mail (Optional):	Region of Residence (Optional)		
Emergency Contact Name and Phone (Optional):			

This top portion is to be submitted with the \$10 fee to the ASFA by the Field Trial Secretary, with the records.

_____ Was entered in the _____
 (Dog's Name) (ASFA Club Name)

ASFA trial held on _____. The dog was wicketed at inspection and is registered as Size _____. The fee of \$10 was received by the FTS and submitted to the ASFA Records Coordinator.

 Printed name of Field Trial Secretary

 Signature of Field Trial Secretary

(Owner is to retain the receipt as proof of registration until notified by the ASFA)

You can make a difference, even if you can help out for an hour or so.. Easy ways to volunteer at a lure coursing field trial (and you don't even have to be a UCBSC member):

Field Setup

- ◇ Come early (one hour before roll call) and start by carrying equipment
- ◇ Learn as you go how to place pulleys and tie downs

Field Clerk

- ◇ Volunteer to help the field clerk for even one or two breeds
- ◇ Learn how scores are tabulated and recorded – when you are comfortable with this you will be able to start helping the field trial secretary.
- ◇ The benefit is you will get a whole new prospective on the course and may learn by listening to the judges.

Runner

- ◇ Volunteer to run paperwork from the field clerk to the field trial secretary after each breed has run
- ◇ Scores can only be posted as quickly as the paperwork is delivered to the field trial secretary.

Lure Operator

- ◇ Hang around and talk t the lure operator between courses
- ◇ If you are interested, try running the lure around before the trial, at lunch or after the trial at practice

Practice

- ◇ Give the volunteers who have been working all day a break!
- ◇ Take the practice list, call out the names and collect the money.

Fundraiser

- ◇ It's great when people donate things, but even better if you can organize and execute a fundraiser whether it be a 50/50 draw, silent auction, raffle, etc. It doesn't have to be complicated or too time consuming.
- ◇ Feel free to do this at any UCBSC trial!!

Thank you for Volunteering

- ◇ Everyone will appreciate your efforts, and the trial will run more smoothly.

Whether or not you are an UCBSC member, please consider volunteering at this trial weekend.

If you have experience and are willing to work a job or if you wish to apprentice to learn a job, please fill out the form below and return it with your entry to the Field Trial Secretary. As an apprentice you will be paired with a person who knows the job so that you will have one-on one attention.

I will work on: _ Friday ____ Saturday ____ Sunday

I will apprentice on: _____ Friday ____ Saturday ____ Sunday

Name: _____

Phone: _____

I am entering dogs of these breeds on Friday:

I am entering dogs of these breeds on Saturday:

I am entering dogs of these breeds on Sunday:

Check jobs you are willing to do or learn the day of the trial.

EXPERIENCED APPRENTICE

Field Set UP _____

Roll Call _____

Paddock _____

Huntmaster _____

Lure Operator _____

Field Clerk _____

Field Tear Down _____

THANK YOU FOR VOLUNTEERING

Your efforts will be greatly appreciated and the trial will run more smoothly.



PLEASE REMEMBER

- ❧ these are dogs...
- ❧ the workers are volunteers...
- ❧ the judges are human...
- ❧ have fun with your dogs...
- ❧ ask to learn something new...
- ❧ and MOST IMPORTANTLY.. *don't forget to be kind to each other..*